Nilehi Reflections
1941

Seniors

STANDING, left to right: C. Blameuser, H. Harrington, B. Williams, R. Baumhardt, Mr. Ohlson, L. Becker, E. Springer, E. Witte, E. Luxem, H. Schuett, K. Schrambeck, J. Comstock, L. Friend, V. Baity, M. Riser, G. Conrad, J. Berg. SEATED, left to right: B. Domas, President; S. Schaefer, secretary; B. Kelly, treasurer; R. Reiland, vice-president; B. Boyk, C. Nelson, N. Delfino.

The Senior Cabinet was organized in an effort to provide a means for discussing and evaluating the problems of the senior class. The Cabinet is composed of four representatives from each of the six homerooms. This group is responsible for the planning of commencement, the selection of class rings and the arrangement of the Senior Party.

PERRY ANDERSON

JEANNE ARMSTRONG

LOUISE BAILEY

VIRGINIA BAITY

Seniors

CLARK BARTON
GLORIA BARTZ
LORRAINE BAUMHARDT
RAYMOND BAUMHARDT

Leone Becker

LEONE BECKER
GENEVIEVE BECKER
MERWYN BECKER
JUNE BERG

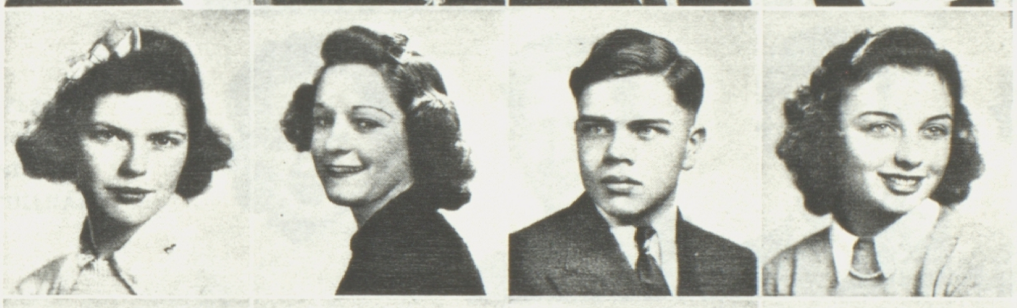

VIRGINIA BERRY
IRENE BETLINSKI
ARMIN BIERBAUM
CAROL BLAMEUSER

To a swell fellow
Armin Bierbaum

MARIE LOUISE BOYD
BERNICE BOYK
PHYLISS BRAESEKE
PEARL BUGERA

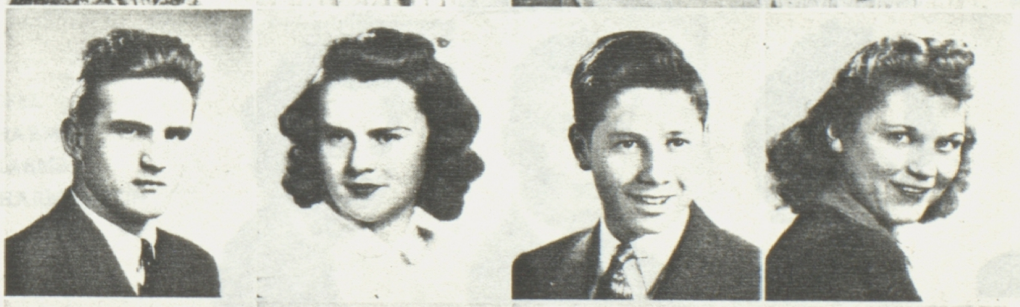

ROBERT CARL
ANNETTE CARROLL
DONALD CECCONI
JANE COMSTOCK

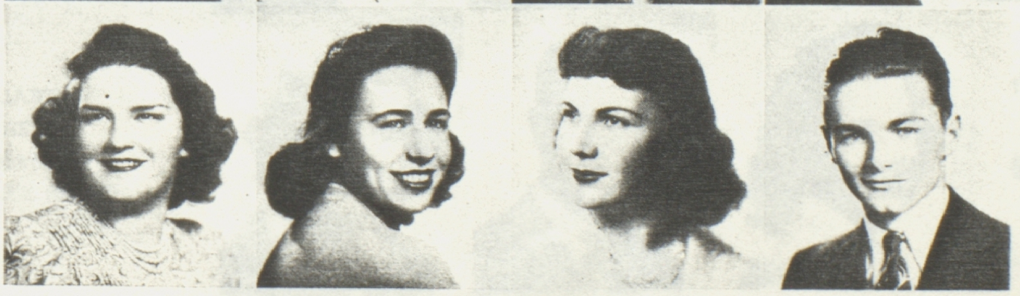

GENEVIEVE CONRAD
NORMA DELFINO
SHIRLEY DILG
BEN DOMAS

Seniors

PAUL DOREMUS
VIOLET EIFLER
ROBERT EVANS
KERMIT FAUST

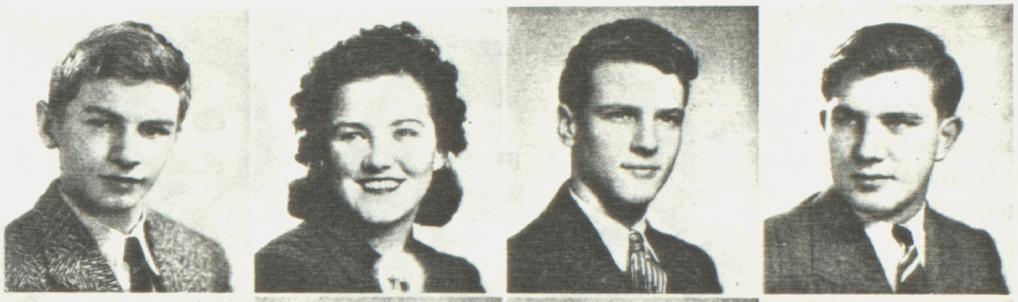

CARL FEBROW
WILLIAM FIECH
DON FISHER
RITA JANE FISHER

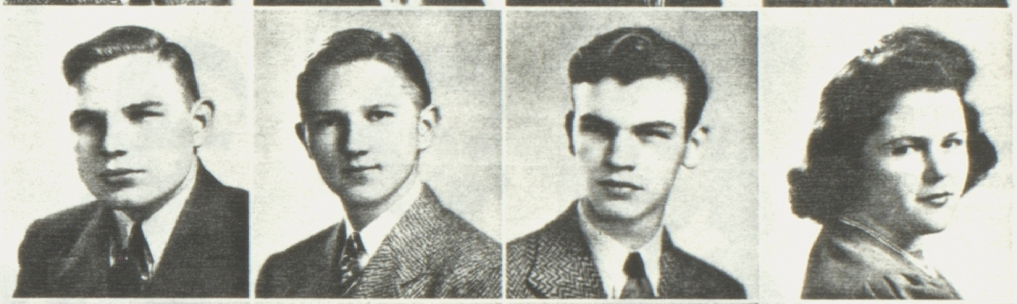

WINNIFRED FLAGG
ROBERT FLYNN
LLOYD FRIEND
LORRAINE FULLHARD

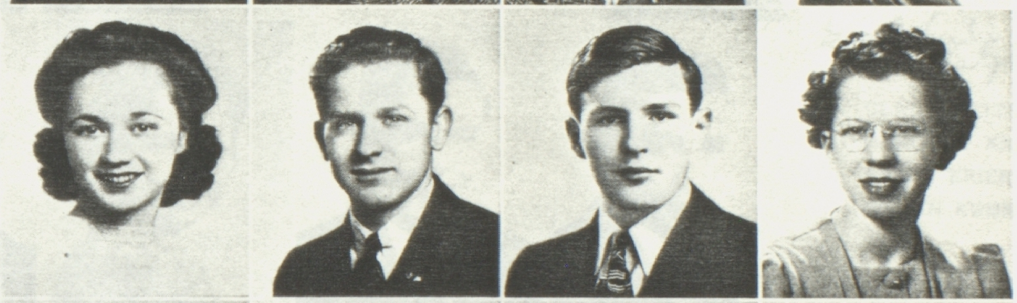

FLORENCE GABEL
EDWARD GATSKE
GRACE GOOD
IRENE GUENTHER

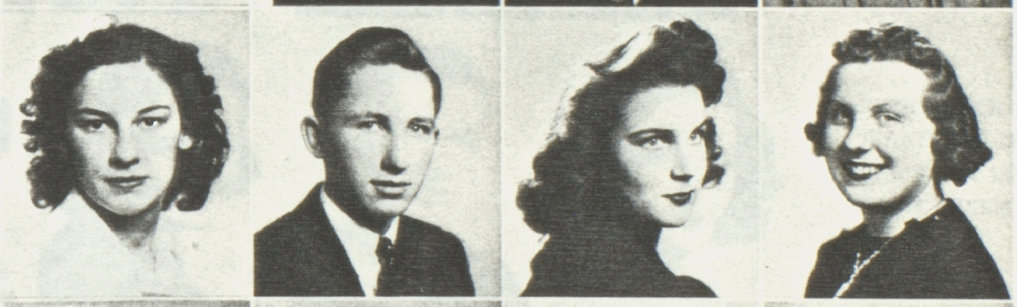

IRENE HAEFEL
RICHARD HARMS
SHIRLEY HARMS
HOWARD HARRINGTON

MARY HEGARTY
EDWARD HEINZ
EVA HERMAN
JEANNE LEE HESTER

Seniors

RAYMOND HOHS
ISABELLE HOTH
JEANNETTE HUEMMER
DAVID JACOBS

HARVEY JENSEN
JOHN JONES
AUDREY KEATING
BETTY KELLY

Good Luck
Ralph Krier

CLARA KETTER
DOROTHY KRANZ
RALPH KRIER
DWAIN KUHN

RUTH LEACH
JEANNETTE LECLERCQ
CHRISTIAN LINDHOY
EDITH LUXEM

FLORENCE MARGALSKI
NICHOLAS MAY
BETTY MEUER
PAUL MIKOTA

HELEN MILLER
CATHERINE NELSON
MATTHEW NOSAL
LAURA NUNEMACHER

Seniors

RICHARD PAROUBEK
CAROLYN PEARSON
KENNETH PEARSON
VIOLA PEARSON

VERNON PERMER
WILLIAM PETERSON
KATHERINE PEWITT
BETTY PFISTER

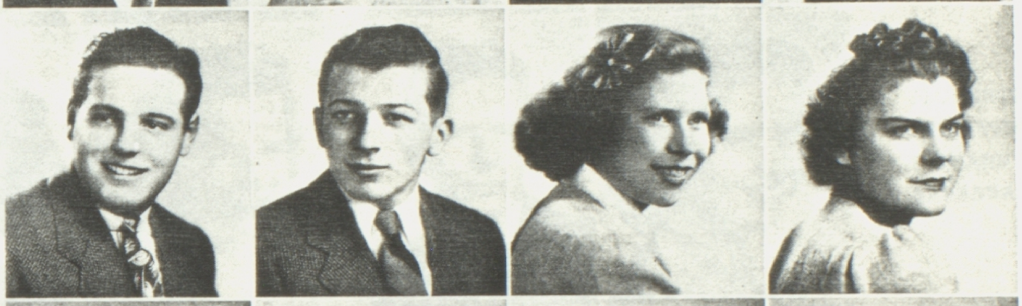

GENEVIEVE PROESEL
ROBERT REILAND
DON RHODES
MARJORIE RISER

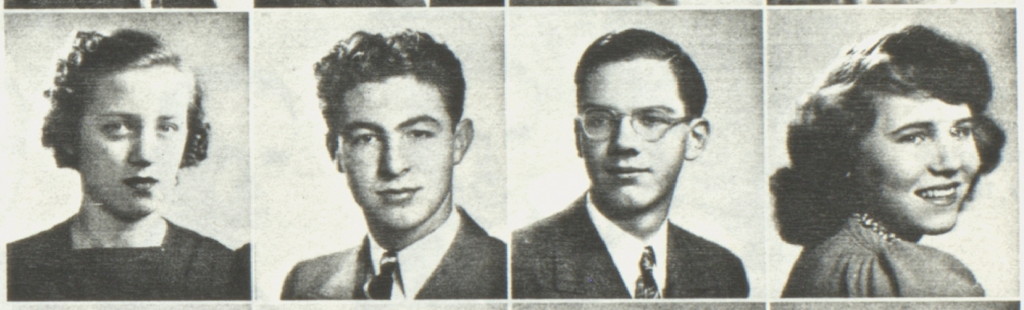

MILDRED RISINGER
SALVATORE RIZZO
WILLIAM ROSS
SUZANNE SCHAEFER

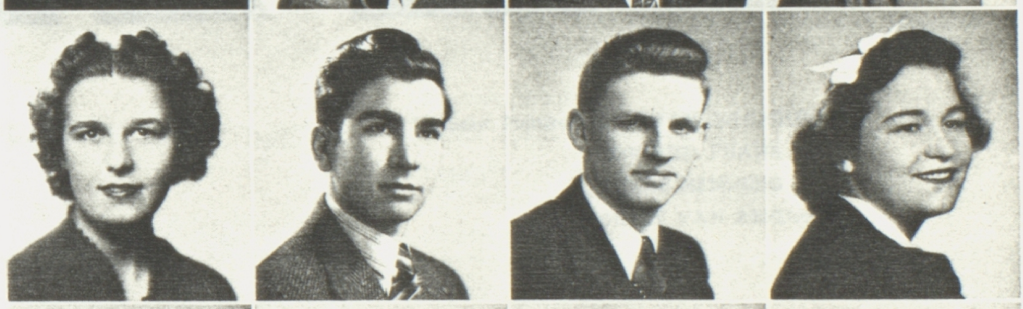

PHYLLIS SCHOTTERBECK
EMMA SCHMELZER
GEORGE SCHMITH
KENNETH SCHRAMBECK

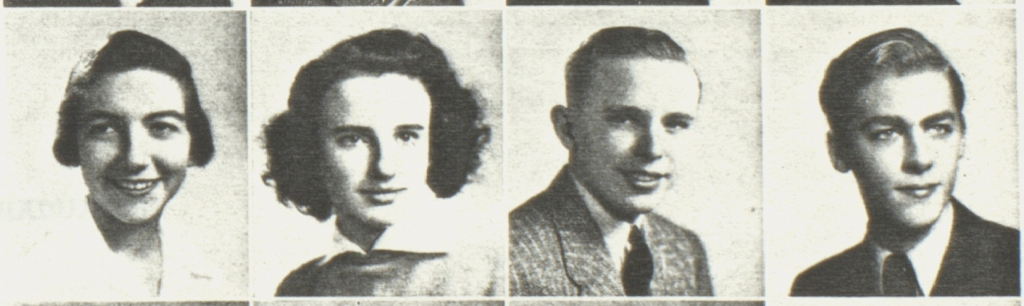

HELEN SCHUETT
LAVERGNE SCHULER
VIOLA SMITH
EDWARD SPRINGER

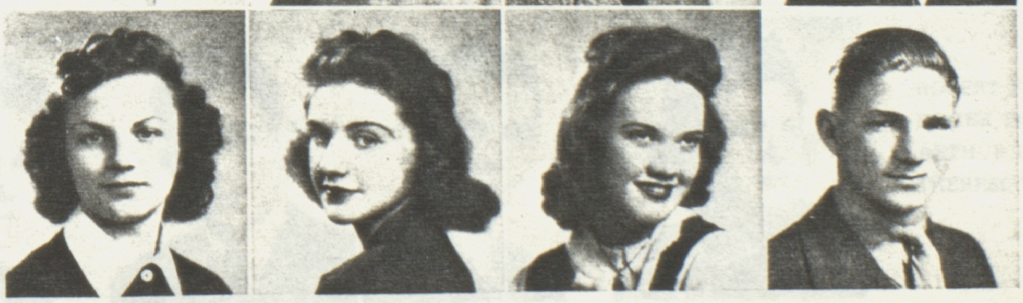

Seniors

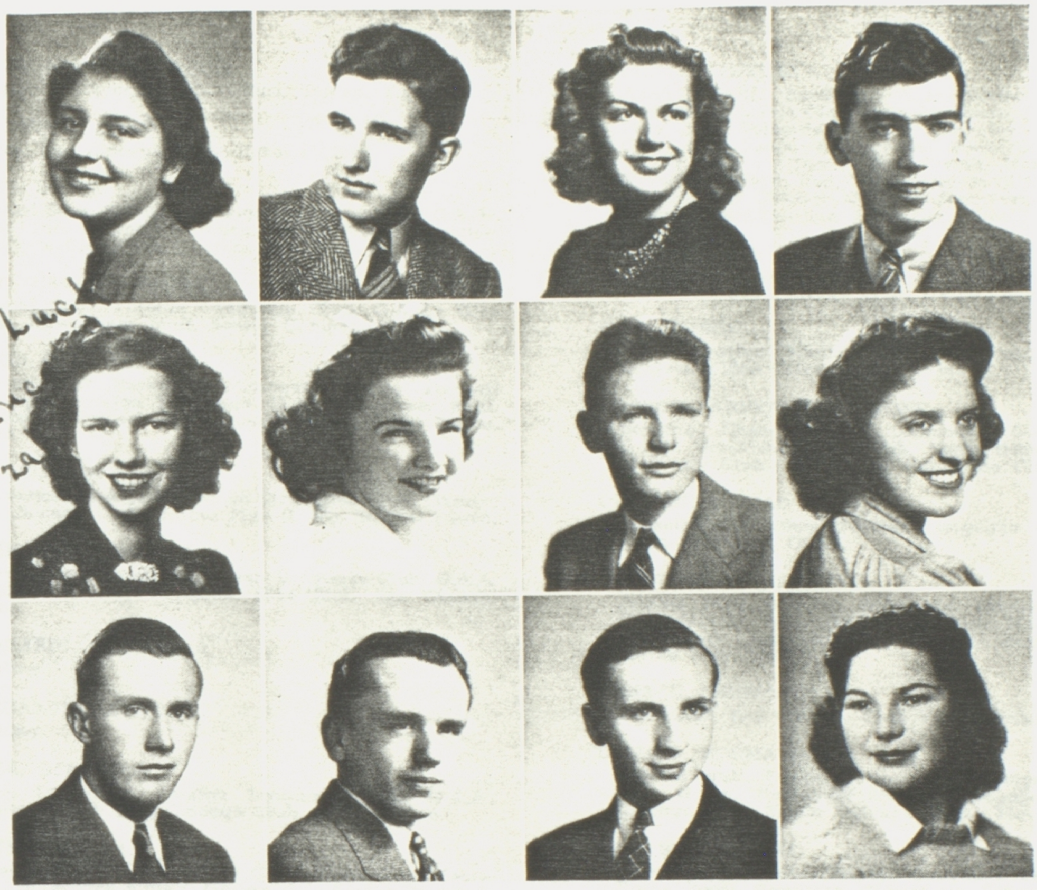

ADELINE STACHON
WILLIAM STEVENS
KATHRYN SUTTER
FRANK THULSTRUP

FLORENCE TOMCZAK
JUNE VINCENT
RICHARD WASLEY
BARBARA WILLIAMS

CHARLES WILLIAMS
RICHARD WILSON
IRWIN WITTE
VIOLET YEHL

"Good Luck Florence Tomczak"

JUNE GRADUATES

Without Pictures: NORMAN BAUMHARDT
EDWARD FRANK
CLYDE HENNING
BETTY VAN ARSDALE

AUGUST GRADUATES

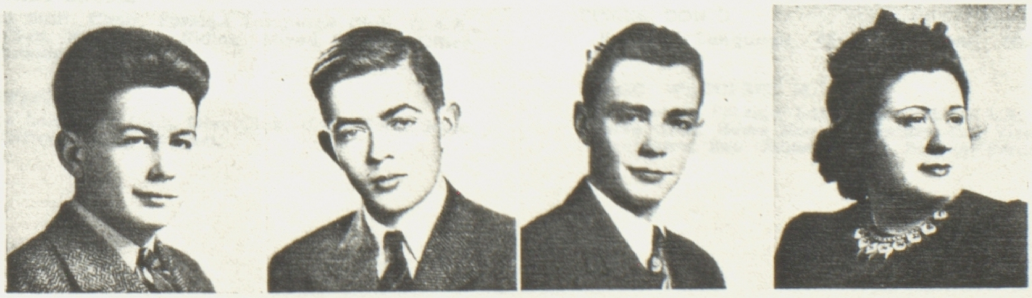

ROBERT FRERES
ROGER TRIMBLE
ARTHUR HANNEMANN
THERESE VENTRELLA

ANDERSON, PERRY WALTER
Foreign Language Club, Office, Student Forum.

ARMSTRONG, JEANNE I.
Office, See Chicago Club, Usher's Club.

BAILEY, LOUISE
Annual Staff, Bowling, Foreign Language Club, G.A.A., Glee Club, Horseback Riding, Junior Prom Committee, Monitor's Club, See Chicago Club.

BAITY, VIRGINIA NADINE
Annual Staff, Foreign Language Club, G.A.A.; Glee Club, Newspaper Staff, Senior Cabinet.

BARTON, CLARK A.
Annual Staff, Basketball Manager, Bowling, Football Manager, Foreign Language Club, Newspaper Staff, Oratorical Contest, See Chicago Club, Student Forum, Band.

BARTZ, GLORIA J.
Dramatics, Foreign Language Club, Glee Club, Library, See Chicago Club, Spring Play (I, III), Student Forum.

BAUMHARDT, LORRAINE
Annual Staff, Bowling, Foreign Language Club, G.A.A. Camp, Play Day Delegate, Glee Club, See Chicago Club.

BAUMHARDT, NORMAN R.
Bowling.

BAUMHARDT, RAYMOND
Bowling.

BECKER, GENEVIEVE
Band, Dramatics, Foreign Language Club, G.A.A., Monitor's Club, See Chicago Club, Usher's Club.

BECKER, LEONE M.
Cheer Leader, G.A.A., Glee Club, Home Room Secretary, Horseback Riding, Library, Life Saving, Monitor's Club, See Chicago Club, Senior Cabinet, Synchronized Swim Team.

BECKER, MERWYN E.
Bowling, Dramatics, Football, Foreign Language Club, Glee Club, Mixed Chorus, P.A.P. Club, See Chicago Club, Spring Play (IV), Usher's Club.

BERG, JUNE
Annual Staff, Bowling, Dramatics, G.A.A.—Play Day Delegate, Glee Club, Home Room President, Home Room Secretary, Newspaper Staff, Radio, See Chicago Club, Senior Cabinet.

BERRY, VIRGINIA
Bowling, G.A.A., Horseback Riding, See Chicago Club, Synchronized Swim Team.

BETLINSKI, IRENE MARY
Glee Club, Mixed Chorus, Monitor's Club, See Chicago Club.

BIERBAUM, J. ARMIN
Science Club.

BLAMEUSER, CAROL MARIE
Bowling, G.A.A., Horseback Riding, See Chicago Club, Senior Cabinet, Synchronized Swim Team.

BOYD, MARY LOUISE
Annual Staff, Choir, Foreign Language Club, G.A.A., Glee Club, Horseback Riding, Mixed Chorus, Office, See Chicago Club.

BOYK, BERNICE
Foreign Language Club, Glee Club, Home Room Secretary, Office, Senior Cabinet.

BRAESEKE, PHYLISS L.
Annual Staff, Bowling, Cheer Leader, Dramatics, Foreign Language Club Executive Board, G.A.A. Camp, Play Day Delegate, G.A.A. Executive Board, Glee Club, Golf Team, Home Room President, Horseback Riding, Junior Council, Life Saving, Monitor's Club, Newspaper Staff, Red Cross Delegate to National Convention, See Chicago Club, Student Forum Secretary, Treble Choir, Twirling, Prom Committee.

BUGERA, PEARL
Dramatics, Foreign Language Club, G.A.A., Glee Club, Orchestra, See Chicago Club, Treble Choir.

CARL, ROBERT
Band, Bowling, Foreign Language Club, Glee Club, Orchestra, See Chicago Club, Track.

CARROLL, ANNETTE CATHERINE
Bowling, Cheer Leader, Dramatics, G.A.A.—Camp, G.A.A. President, Glee Club, Home Room President, Monitor's Club, Newspaper Staff, See Chicago Club.

CECCONI, DONALD K.
Basketball, Bowling, Foreign Language Club, Home Room President, Office.

COMSTOCK, HELEN JANE
Annual Staff, Bowling, Dramatics, Foreign Language Club, G.A.A., Junior Prom Committee, Monitor's Club, Newspaper Staff, See Chicago Club, Senior Cabinet, Spring Play (III-IV).

CONRAD, GENEVIEVE B.
Glee Club, See Chicago Club, Senior Cabinet.

DELFINO, NORMA MARIE
Annual Staff, Bowling, Dramatics, Foreign Language Club, G.A.A., Horseback Riding, Newspaper Staff, See Chicago Club, Senior Cabinet, Spring Play (II).

DILG, SHIRLEY MAE
Bowling, Dramatics, Foreign Language Club, G.A.A., Home Room Secretary, Horseback Riding, Monitor's Club, Office, Radio, See Chicago Club, Spring Play (III-IV), Student Forum Secretary.

DOMAS, BEN V.
Band, Baseball, Basketball, Football, Foreign Language Club, Orchestra, Senior Cabinet President.

DOREMUS, PAUL
Newspaper Staff, See Chicago Club.

EIFLER, VIOLET BARBARA
Bowling, G.A.A.

EVANS, ROBERT H.

FAUST, KERMIT
Baseball, Bowling, Football, Foreign Language Club, Glee Club, Student Forum, Usher's Club.

FEBROW, CARL A.
Foreign Language Club, See Chicago Club.

FIECH, WILLIAM J.
Foreign Language Club, Glee Club, Mixed Chorus.

FISHER, RITA JANE
Annual Staff, Dramatics, Foreign Language Club, G.A.A., Glee Club, Home Room Vice-President, Mixed Chorus, Oratorical Contest, Orchestra, See Chicago Club.

FISHER, DON H.
Foreign Language Club President, Home Room President.

FLAGG, WINNIFRED M.
Dramatics, Foreign Language Club, G.A.A. Treasurer, Glee Club, Home Room Secretary and Vice-President, Orchestra, See Chicago Club, Student Forum.

Record

FLYNN, ROBERT K.
Choir, Dramatics, Glee Club, Home Room Vice-President, Mixed Chorus, Monitor's Club, Radio, Spring Play (III).

FRANK, EDWARD M.

FRIEND, LLOYD
Baseball, Senior Cabinet.

FULLHARD, LORRAINE M.
Foreign Language Club, Library, See Chicago Club.

GABEL, FLORENCE
Dramatics, G.A.A., Glee Club, Home Room Secretary and Vice-President, Newspaper Staff, Office, Spring Play (II-III).

GATZKE, EDWARD J.
Football Team Manager, Glee Club, See Chicago Club.

GOOD, GRACE
Band, Bowling, Dramatics, Foreign Language Club, G.A.A., Glee Club, Home Room Secretary, P.A.P. Club, Radio, See Chicago Club, Spring Play (III), Usher's Club.

GUENTHER, IRENE S.
Bowling, Dramatics, Foreign Language Club, G.A.A., Glee Club, Junior Council, Radio, See Chicago Club.

HAEFEL, IRENE MARIE
Foreign Language Club, Orchestra.

HARMS, RICHARD
Basketball, Bowling, Glee Club, Golf Team, Horseback Riding, Life Saving, See Chicago Club.

HARMS, SHIRLEY
Bowling, Foreign Language Club, Glee Club, Mixed Chorus, See Chicago Club, Treble Choir.

HARRINGTON, HOWARD P.
Basketball, Bowling, Foreign Language Club, Glee Club, Mixed Chorus, See Chicago Club, Senior Cabinet.

HEGARTY, MARY H.
G.A.A., Glee Club, Monitor's Club, Office, See Chicago Club.

HEINZ, EDWARD F.
Bowling, Football, Glee Club, Mixed Chorus, See Chicago Club.

HENNING, CLYDE HARVEY
Dramatics, Foreign Language Club, Glee Club, Newspaper Staff, Radio, Spring Play (III), Student Forum.

HERMAN, EVA
Bowling, Cheer Leader, G.A.A., Glee Club, Horseback Riding, Junior Prom Committee, Monitor's Club.

HESTER, JEANNE LEE
Foreign Language Club, G.A.A., See Chicago Club.

HOHS, RAYMOND J.
Bowling, Camera Club, Glee Club, See Chicago Club.

HOTH, ISABELLE MARIE
Annual Staff, Dramatics, Glee Club, Home Room Secretary, Monitor's Club, Oratorical Contest, Radio, See Chicago Club.

HUEMMER, JEANNETTE CATHERINE
Annual Staff, Camera Club, Dramatics, Foreign Language Club, G.A.A., Glee Club, Home Room Secretary, Library, See Chicago Club, Usher's Club.

JACOBS, DAVID LLOYD-GEORGE
Bowling, Foreign Language Club, Swimming Manager.

JENSEN, HARVEY D.
Baseball, Bowling, Glee Club, Mixed Chorus, See Chicago Club.

JONES, JOHN E.
Bowling, Foreign Language Club, Golf Team, Monitor's Club, P.A.P. Club, See Chicago Club.

KEATING, AUDREY ANN
Annual Staff, Dramatics, G.A.A., Glee Club, Newspaper Staff.

KELLY, BETTY A.
Bowling, Dramatics, Foreign Language Club, G.A.A., Glee Club, Home Room Secretary, Junior Prom Committee, Newspaper Staff, Radio, See Chicago Club, Senior Cabinet Treasurer, Spring Play (IV).

KETTER, CLARA E.
Dramatics, Glee Club, Monitor's Club, See Chicago Club.

KRANZ, DOROTHY
Annual Staff, Foreign Language Club, Glee Club, Library, Office, See Chicago Club, Student Forum.

KRIER, RALPH M.
Bowling, Glee Club, Mixed Chorus, See Chicago Club.

KUHN, DWAIN
Glee Club.

LEACH, RUTH EVELYN
Dramatics, P.A.P. Club, Radio, See Chicago Club.

LECLERCQ, JEANNETTE
Annual Staff, Foreign Language Club, G.A.A., Glee Club, Monitor's Club, See Chicago Club.

LINDHOY, CHRISTIAN H.
Bowling, Dramatics, Foreign Language Club, Monitor's Club Radio, See Chicago Club, Student Forum.

LUXEM, EDITH
Annual Staff, Dramatics ,Foreign Language Club Executive Board, G.A.A., Glee Club, Home Room Secretary, Horseback Riding, Junior Council, Mixed Chorus, Monitor's Club, Newspaper Staff, See Chicago Club, Senior Cabinet, Special Choir, Treble Choir.

MARGALSKI, FLORENCE
Glee Club, Mixed Chorus, See Chicago Club.

MAY, NICHOLAS J.
Bowling, Golf Team, Home Room President, Letterman's Club, Office, Usher's Club.

MEUER, BETTY A.
Foreign Language Club, G.A.A., Glee Club, Horseback Riding, Mixed Chorus, See Chicago Club, Student Forum.

MIKOTA, PAUL
Band, Dramatics, Foreign Language Club, Glee Club, Junior Prom Committee, P.A.P. Club, Radio, See Chicago Club, Spring Play (II, III, IV), Student Forum.

MILLER, HELEN MARIAN
Annual Staff, Dramatics, Foreign Language Club, G.A.A., Glee Club, Home Room Secretary, Horseback Riding, Junior Prom Committee, Radio, See Chicago Club, Spring Play (II, III, IV).

NELSON, CATHERINE ANN
Annual Staff, Dramatics. Foreign Language Club, G.A.A., Home Room Vice-President, Junior Prom Committee, Radio, See Chicago Club, Senior Cabinet, Spring Play (II, III), Student Forum, Treble Choir.

NOSAL, MATTHEW J.
Band, Bowling, Glee Club, Newspaper Staff, Orchestra.

NUNEMACHER, LAURA B.
Annual Staff, Foreign Language Club, G.A.A., Glee Club, Mixed Chorus, Newspaper Staff.

Senior Record

PAROUBEK, RICHARD A.
Bowling, Dramatics, Glee Club, Mixed Chorus, Student Forum President and Vice-President.

PEARSON, CAROLYN
Bowling, Foreign Language Club; G.A.A., Glee Club, Mixed Chorus, Monitor's Club, See Chicago Club.

PEARSON, KENNETH
Mixed Chorus.

PEARSON, VIOLA R.
Bowling, Dramatics, G.A.A., Glee Club, Mixed Chorus, See Chicago Club.

PERMER, VERNON R.
Bowling, Football, Usher's Club.

PETERSON, WILLIAM DALY
Basketball, Football, Foreign Language Club, Home Room President, Student Forum.

PEWITT, KATHERINE L.
G.A.A., Glee Club, See Chicago Club, Senior Cabinet, Student Forum.

PFISTER, ELIZABETH F.
G.A.A., Monitor's Club, See Chicago Club.

PROESEL, GENEVIEVE L.
Foreign Language Club, Glee Club, Orchestra.

REILAND, ROBERT J.
Annual Staff, Baseball, Bowling, Foreign Language Club, Glee Club, Horseback Riding, Junior Prom Committee, Newspaper Staff, Radio, See Chicago Club, Senior Cabinet, Senior Class Vice-President.

RHODES, DON
Camera Club, P.A.P. Club, Radio Club.

RISER, MARJORIE A.
Annual Staff, Bowling, Dramatics, Foreign Language Club, G.A.A., Horseback Riding, Monitor's Club, See Chicago Club, Senior Cabinet.

RISINGER, MILDRED L.
G.A.A., Glee Club, Mixed Chorus.

RIZZO, CHARLES S.
Bowling, Foreign Language Club, Home Room President, Junior Council, Junior Prom Committee, Mixed Chorus, Newspaper Staff, See Chicago Club, Student Forum.

ROSS, WILLIAM
Bowling, Dramatics, Glee Club, Home Room President, Junior Prom Committee, Office, P.A.P. Club, Senior Cabinet, Spring Play (III), Student Forum.

SCHAEFER, SUZANNE
Band, Bowling, Foreign Language Club, G.A.A., Horseback Riding, Junior Prom Committee, Monitor's Club, Orchestra, See Chicago Club, Senior Cabinet Secretary.

SCHLOTTERBECK, PHYLLIS
Annual Staff, Foreign Language Club, G.A.A., Golf Team, See Chicago Club.

SCHMELZER, EMMA E.
Glee Club, Library, See Chicago Club.

SCHMITH, GEORGE
Bowling, Glee Club, Mixed Chorus, See Chicago Club.

SCHRAMBECK, KENNETH
Choir, Dramatics, Foreign Language Club, Glee Club, Mixed Chorus, Senior Cabinet.

SCHUETT, HELEN
Bowling, Cheer Leader, Choir, G.A.A., Glee Club, Library, Monitor's Club, See Chicago Club, Senior Cabinet.

SCHULER, LAVERGNE MAE
Annual Staff, Bowling, Foreign Language Club, G.A.A., Glee Club, See Chicago Club.

SMITH, VIOLA DOROTHY
Glee Club, Office, Monitor's Club, See Chicago Club.

SPRINGER, EDWARD W.
Baseball, Bowling, Choir, Football, Foreign Language Club, Glee Club, See Chicago Club, Senior Cabinet.

STACHON, ADELINE
Glee Club, Mixed Chorus, See Chicago Club.

STEVENS, WILLIAM W.
Annual Staff, Dramatics, Foreign Language Club Executive Board, Home Room President and Vice-President, Junior Council President, Junior Prom Committee, Newspaper Staff, Radio, See Chicago Club, Spring Play (I, II, III, IV).

SUTTER, KATHRYN
Foreign Language Club, G.A.A.—Play Day Delegate, Glee Club, Horseback Riding, Monitor's Club, Office.

THULSTRUP, FRANK
Baseball, Basketball, Football—Manager, Lettermen's Club, See Chicago Club, Student Forum Parliamentarian, Usher's Club.

TOMCZAK, FLORENCE V.
G.A.A., Glee Club, Mixed Chorus, Monitor's Club, Office, See Chicago Club.

TRIMBLE, ROGER
Foreign Language Club, Glee Club.

VAN ARSDALE, BETTY
Foreign Language Club, G.A.A., Horseback Riding, Life Saving, Newspaper Staff, Radio, (New Trier, I-III).

VINCENT, JUNE M.
Dramatics, G.A.A., Glee Club, Radio, See Chicago Club, Spring Play (III, IV), Student Forum.

WASELY, RICHARD
Football, Home Room President.

WILLIAMS, BARBARA JEANNE
Foreign Language Club Treasurer, G.A.A., Glee Club, Golf Team, Horseback Riding, Junior Prom Committee, Mixed Chorus, See Chicago Club, Senior Cabinet, Synchronized Swim Team.

WILLIAMS, CHARLES
Basketball, Football, Foreign Language Club, Glee Club, Senior Cabinet.

WILSON, RICHARD GEORGE
Band, Dramatics, Foreign Language Club, Glee Club, Horseback Riding, Junior Prom Committee, Mixed Chorus, Orchestra, See Chicago Club, Spring Play (I, II), Student Forum.

WITTE, IRWIN C.
Bowling, Glee Club, Mixed Chorus, See Chicago Club, Senior Cabinet.

YEHL, VIOLET
Glee Club, Library.

FRERES, ROBERT
Bowling, Dramatics, Foreign Language Club, Glee Club, Monitor's Club, See Chicago Club.

HANNEMANN, ARTHUR WILLIAM
Dramatics, Monitor's Club, Newspaper Staff, Radio, Student Forum.

HEINIGER, JACK L.
Football—Voted most valuable player 1940, Glee Club.

TRIMBLE, ROGER
Foreign Language Club, Glee Club.

VENTRELLA, THERESE LUCILLE
Foreign Language Club, Glee Club, Monitor's Club.